

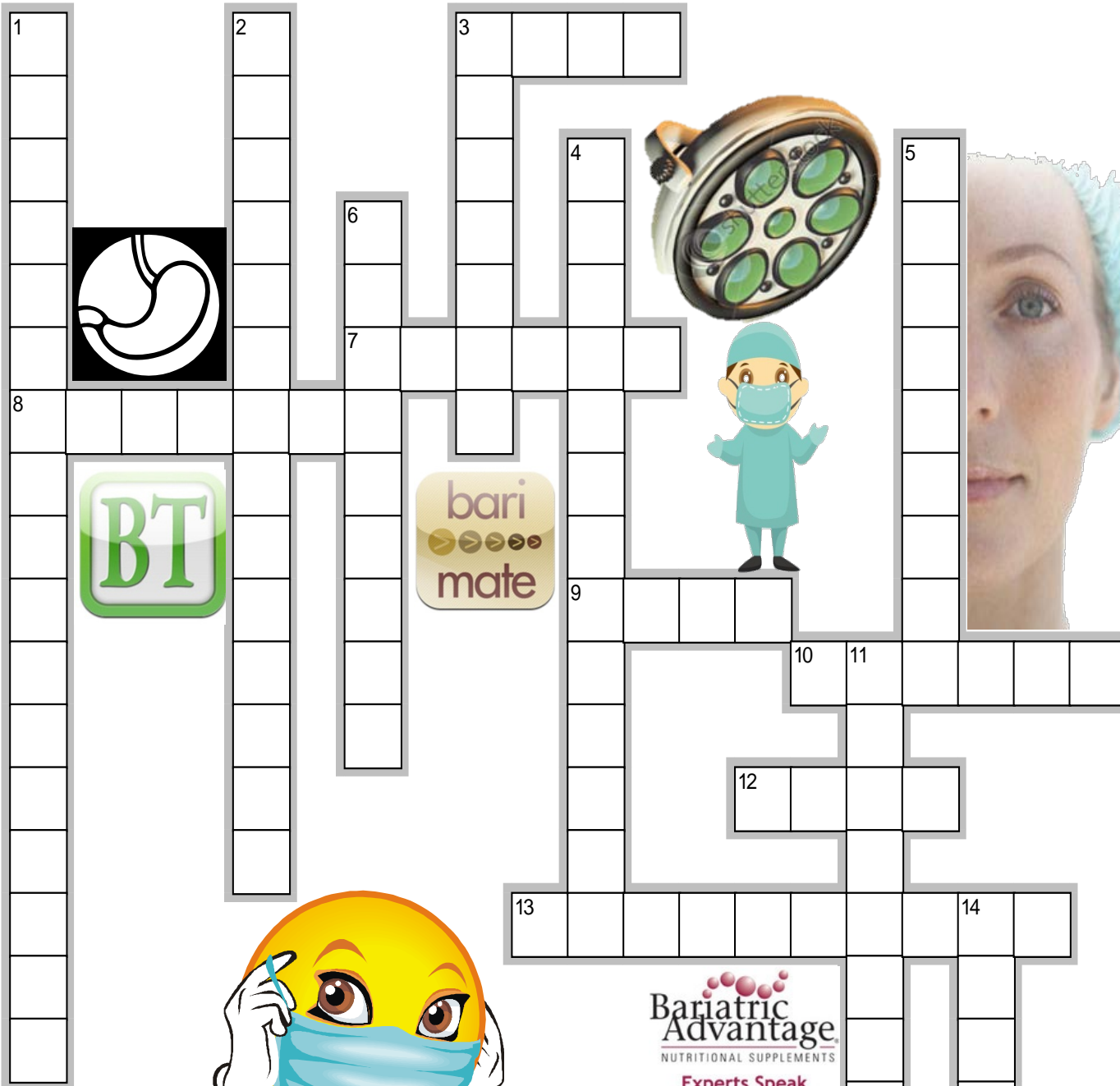

# Roux-en-Y Gastric Bypass Crossword Puzzle



## Across

- A gastric pouch is created with a \_\_\_\_\_ stapler.
- The \_\_\_\_\_ is divided 40 cm distal to the ligament of Treitz with a vascular stapler.
- Roux-en-Y Gastric Bypass
- During a laparoscopic Roux-en-Y gastric bypass, the omentum is mobilized and the ligament of \_\_\_\_\_ is identified.
- Name of surgeon that first described part of this technique.
- The goal of bariatric surgery (two words; omit the space).

## Down

- This is created with either suturing or a circular EEA stapler.
- Malabsorptive procedures reduces the absorptive capacity of the \_\_\_\_\_ (two words; omit the space).
- Procedure performed laparoscopically that places a band around the top of the stomach (hyphenated word)
- The three categories of bariatric procedures are restrictive, \_\_\_\_\_ or a combination of both.
- \_\_\_\_\_ blue is used to check for leaks.
- Serious complications of the surgery include \_\_\_\_\_ embolism, hemorrhage, anastomotic leaks, pneumonia, infection, small bowel obstruction and incisional hernia.
- Anastomosed the proximal gastric pouch.
- Restrictive procedures reduce the \_\_\_\_\_ of the stomach.

The National Institute of First Assisting, Inc.  
1-800-922-7747 | [www.RNFA.org](http://www.RNFA.org)