

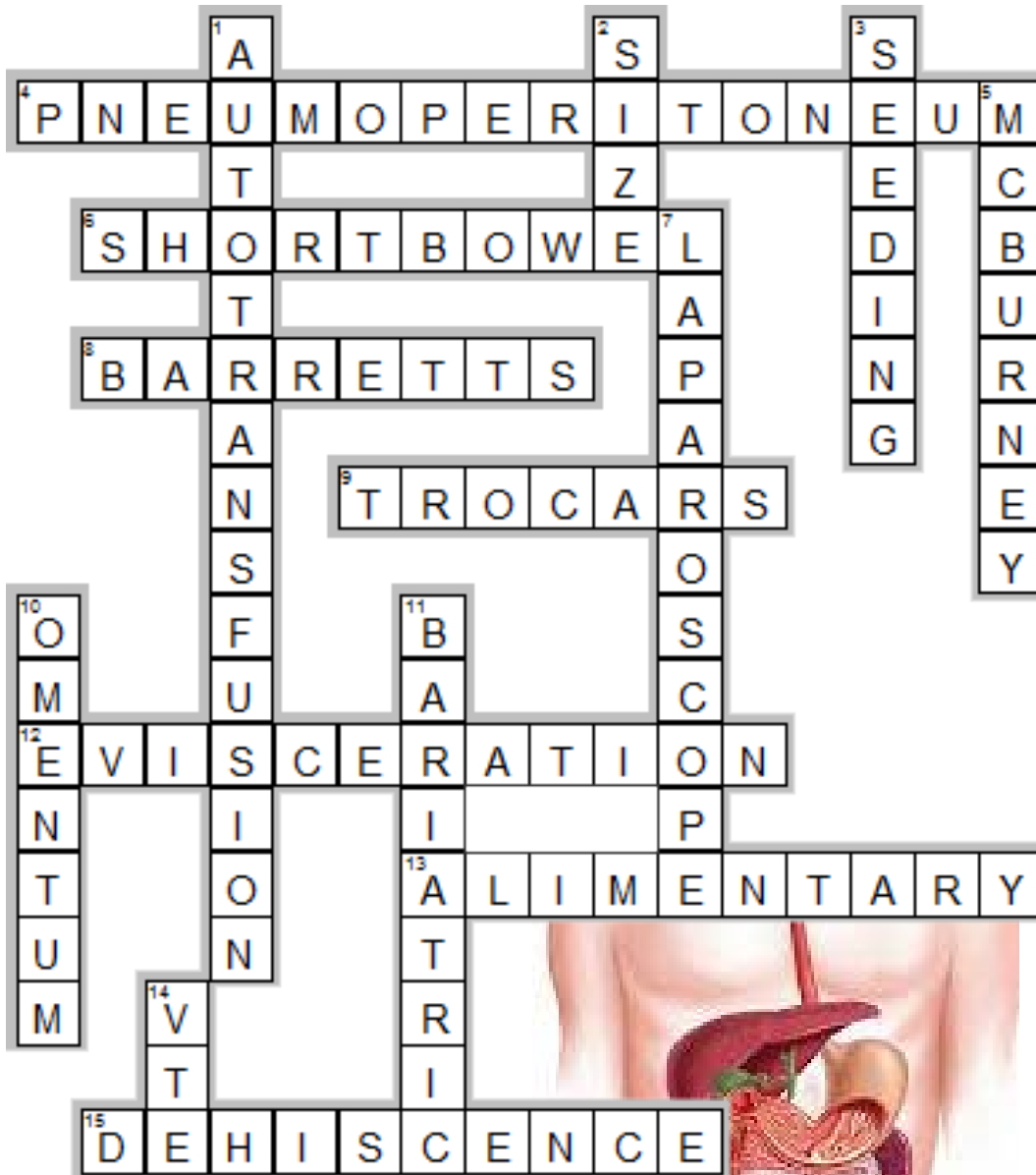

GI Surgery Crossword Puzzle



Across

- Gas filling the abdomen during laparoscopy results in _____ being created
- This syndrome is one cause of intestinal failure. (2 words)
- Chronic exposure to gastric acid in the esophagus can result in _____ esophagus.
- _____ are used to aid in inserting instruments into the abdomen during laparoscopic cases.
- _____ is the protrusion of bowel from an open wound
- The GI tract is also known as the _____ canal.
- Separation of wound edges is known as:

Down

- Cell salvage is also referred to as:
- In determining the surgical approach for esophagectomy, a surgeon must consider the _____ and location of the tumor.
- Cross contamination of malignant cells is also referred to as:
- If an appendectomy is performed as an open technique, the surgeon will commonly use the _____ incision
- This instrument is utilized to visualize the abdominal cavity
- _____ is the double layer of fatty peritoneum that is attached to the greater curve of the stomach.
- Weight reduction surgery is also considered _____ surgery.
- To help decrease the risk of _____ in GI Surgery patients, intermittent pneumatic compression devices are used

To complete this activity, the participants may need to access and read the "Gastrointestinal Surgery" chapter within *Alexander's Care of the Surgical Patient*. Rothrock, J.C. (Ed.). (2015). St. Louis, MO: Elsevier., p. 295-349.

